

# ECG BASAL

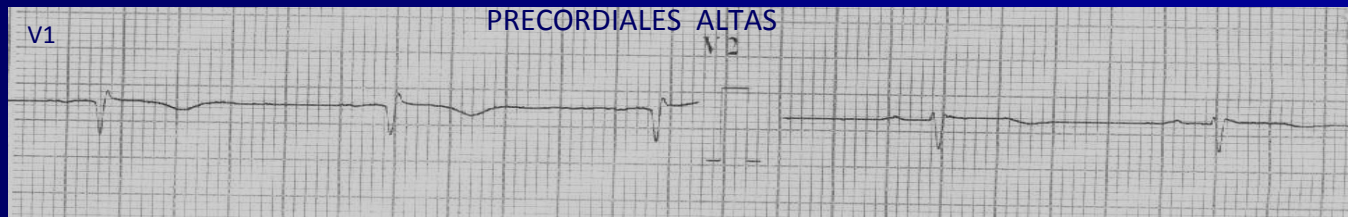

## ECG BASAL

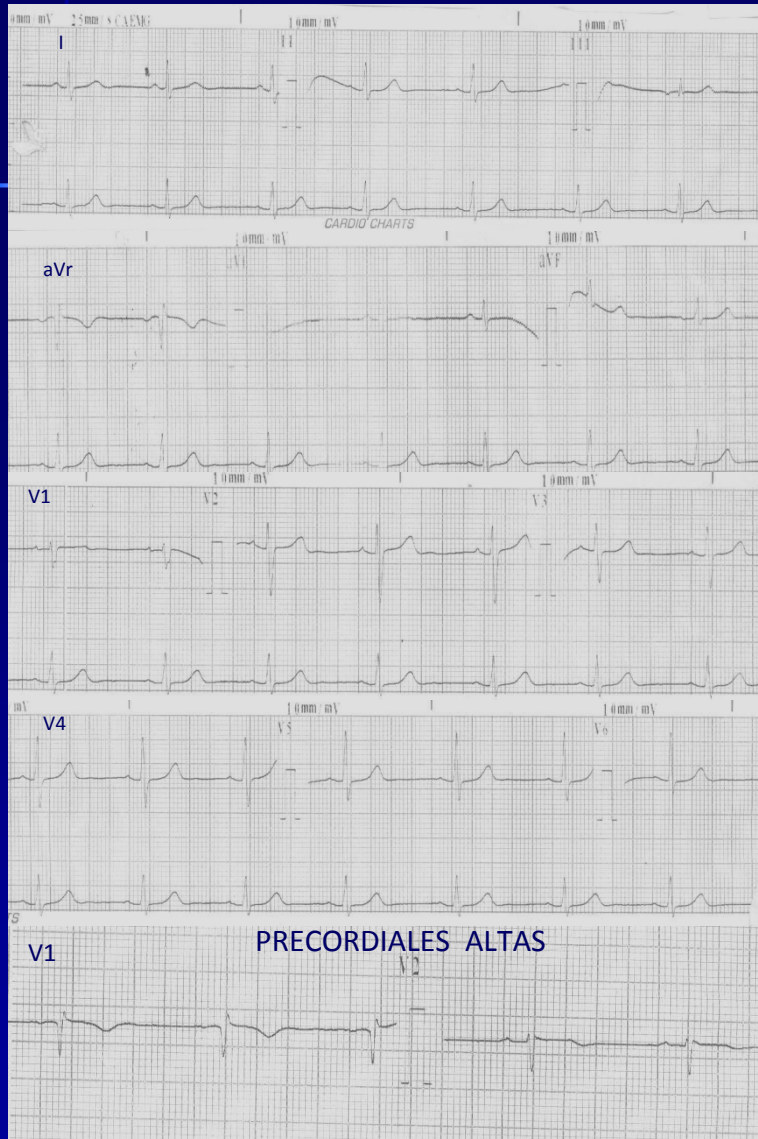

## TEST DE FLECAINIDA (400 mg VO, ECG a las 3 hs.)

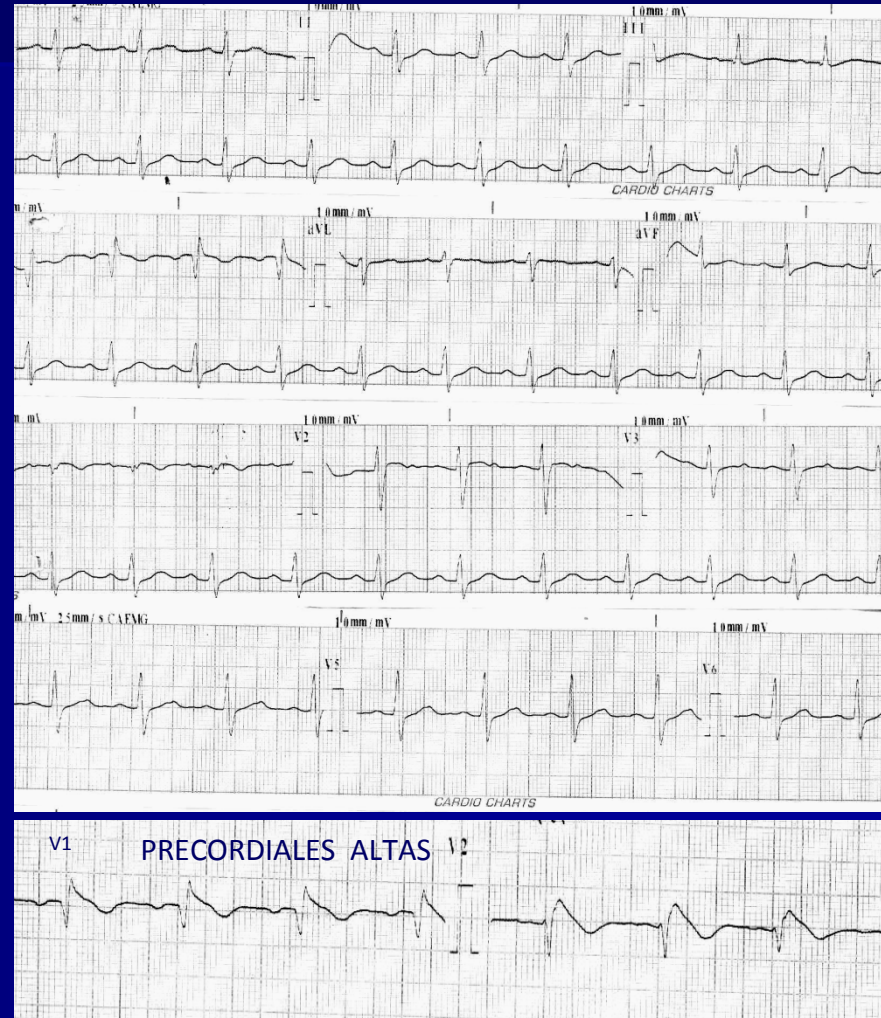

# DISPERCION DE LA DESPOLARIZACION AURICULAR VENTRICULAR Y LA CONDUCCION AV

BASAL

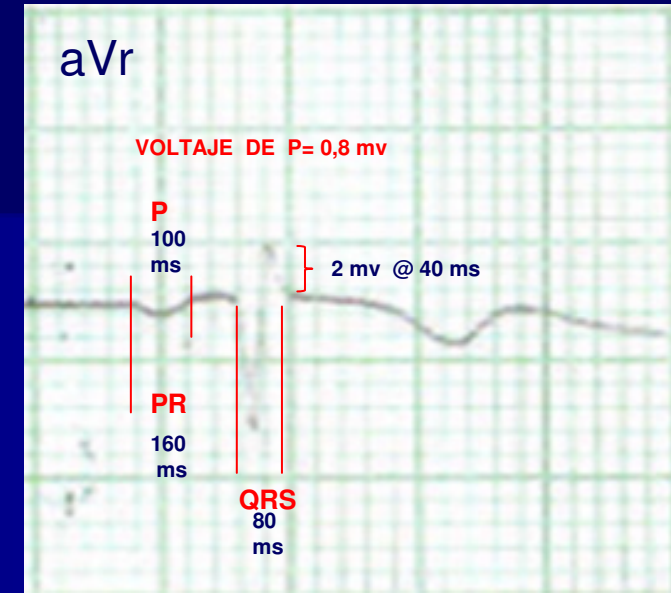
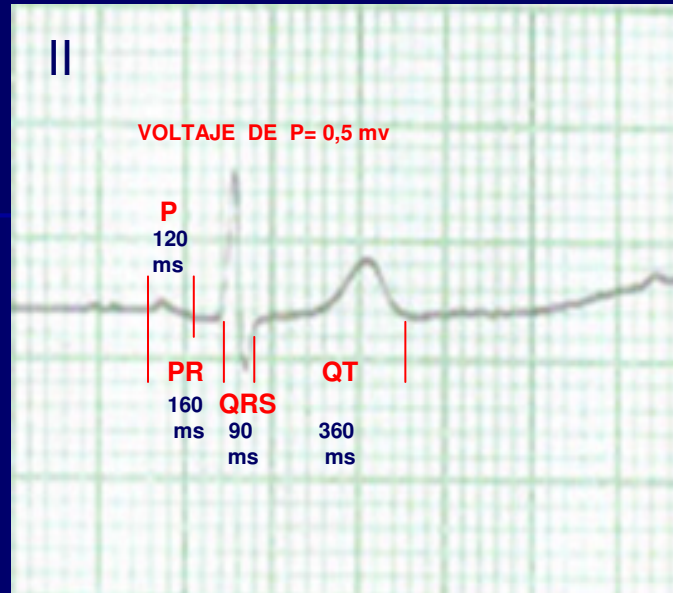

TEST DE FLECAINIDA

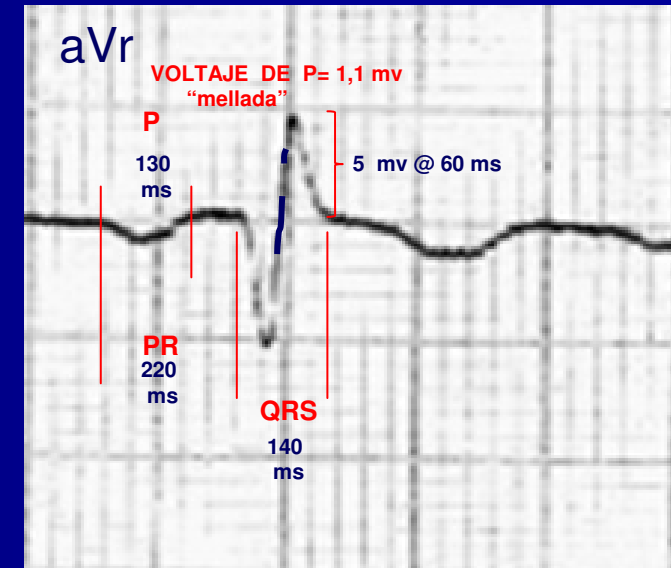
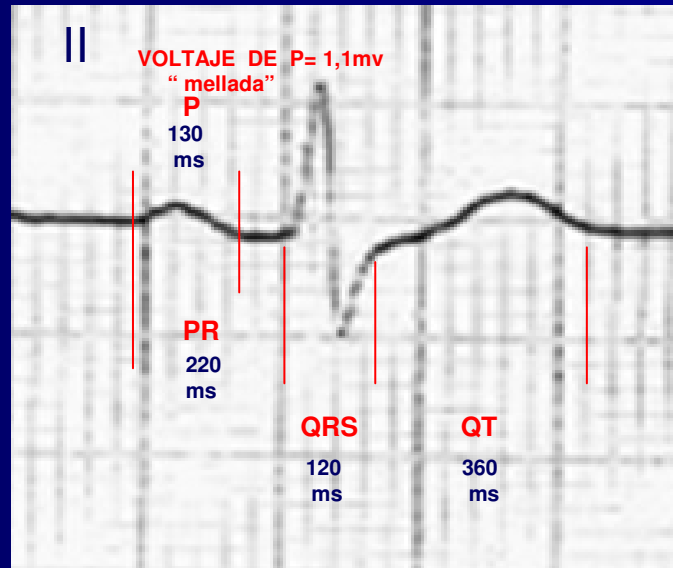

# TEST DE FLECAINIDA ( 400 mg / VO )

1º HORA

3º HORA

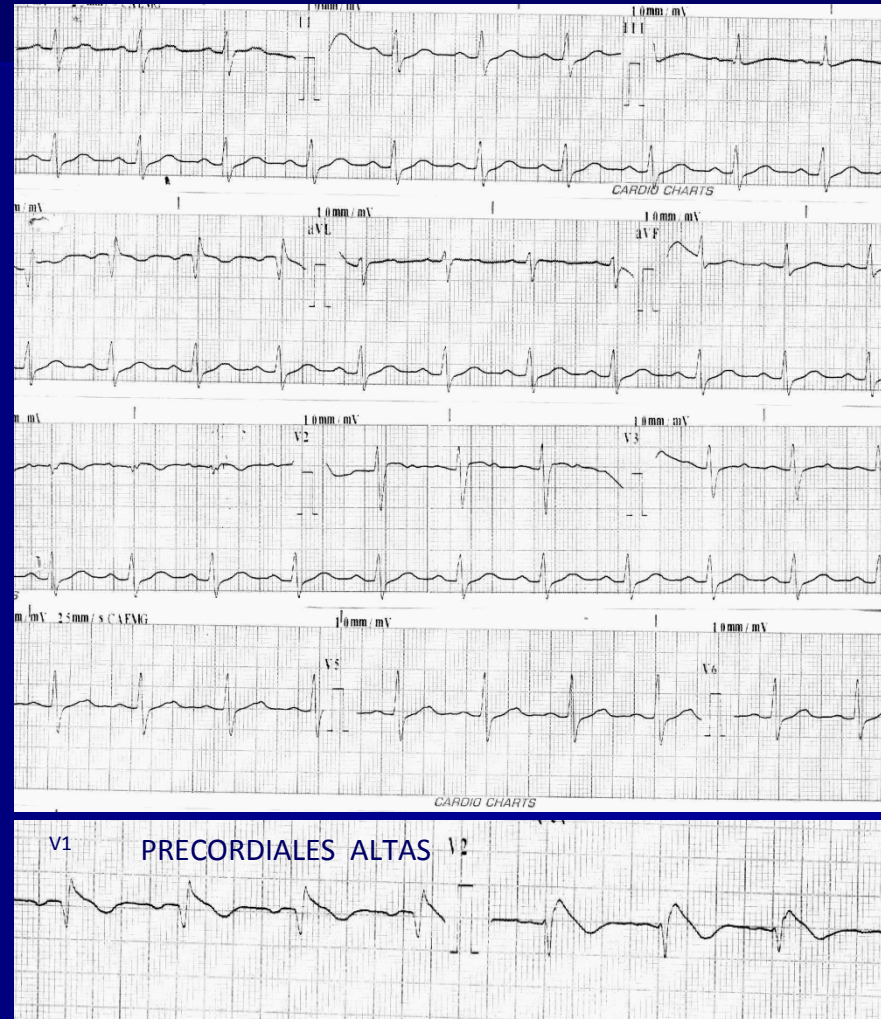
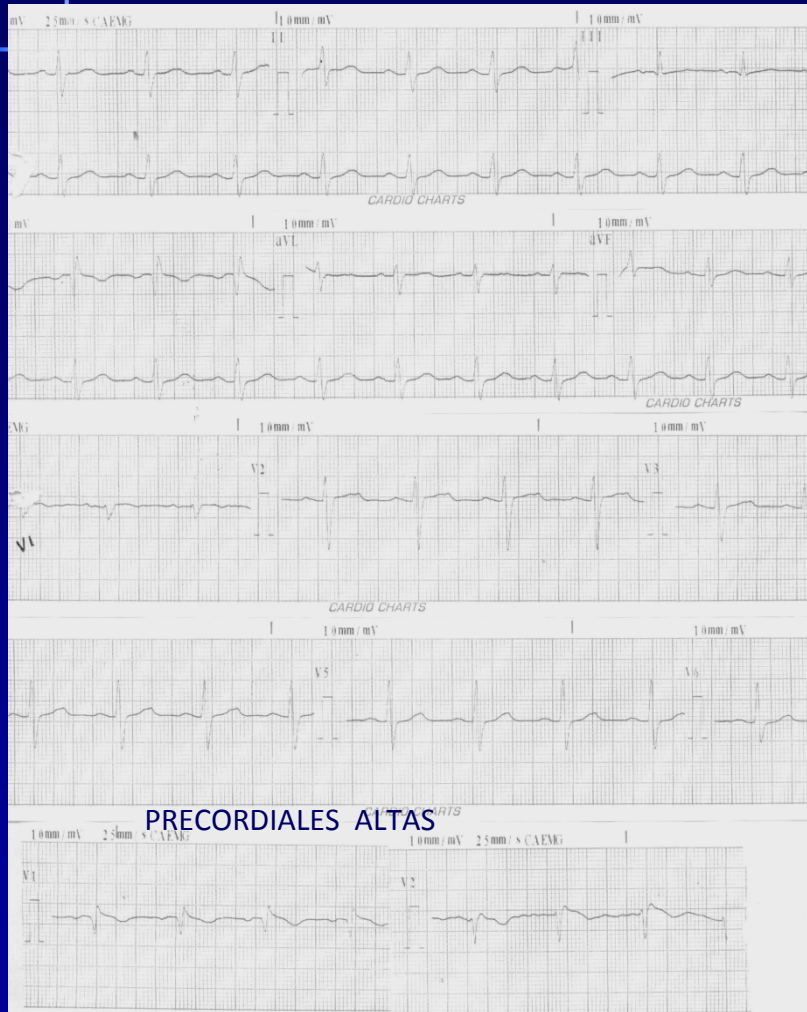

# VARIABILIDAD ESPONTANEA DEL ECG EN V1 A FRECUENCIA CONSTANTE A LAS 8 hs. DEL TEST DE FLECAINIDA

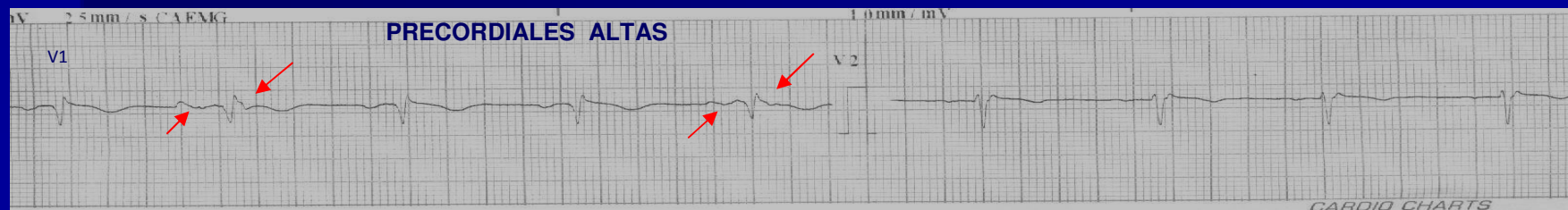

# VARIACION ESPONTANEA DE LA ONDA "P" y ONDA y PUNTO "J" DEL ECG EN V1 DURANTE EL TEST DE FLECAINIDA (8hs)



# VARIACION ESPONTANEA DE LA PATENTE ECG ( 27/10/2011 )

( 27/12/2011 )

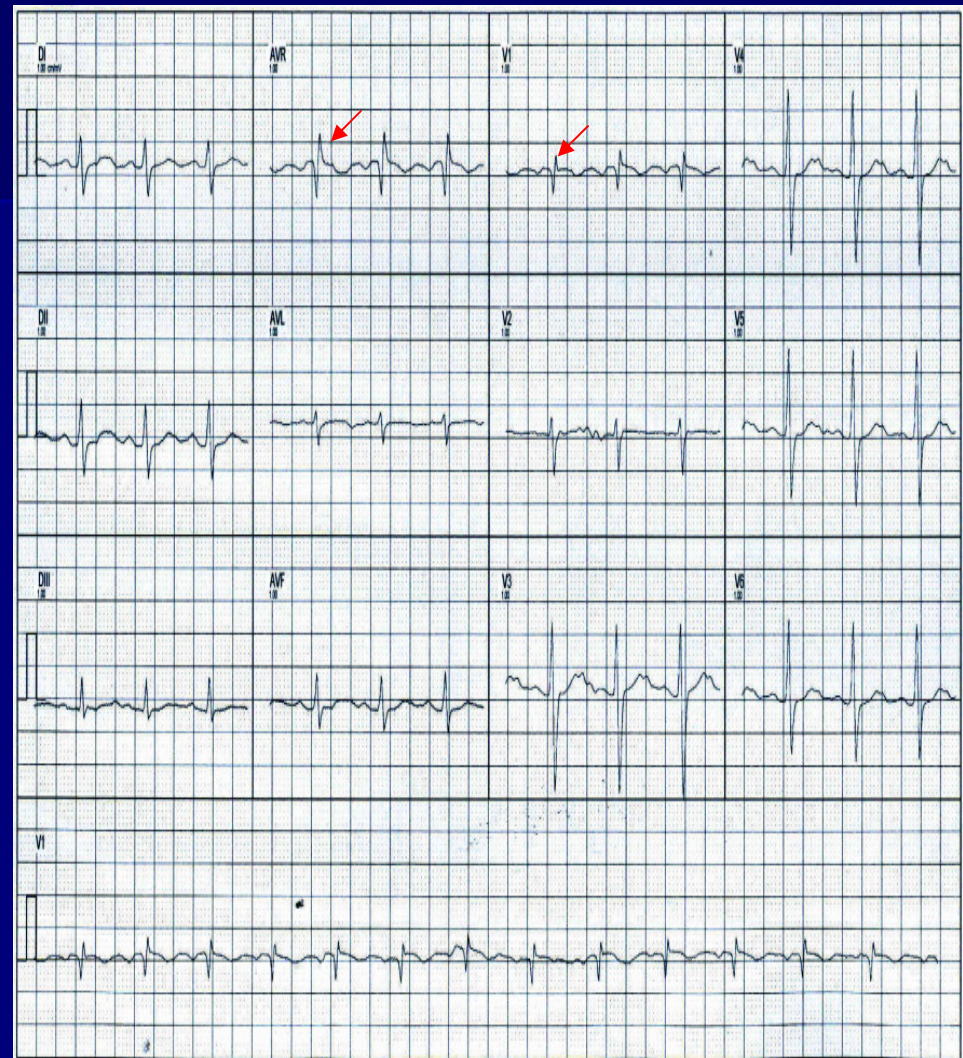
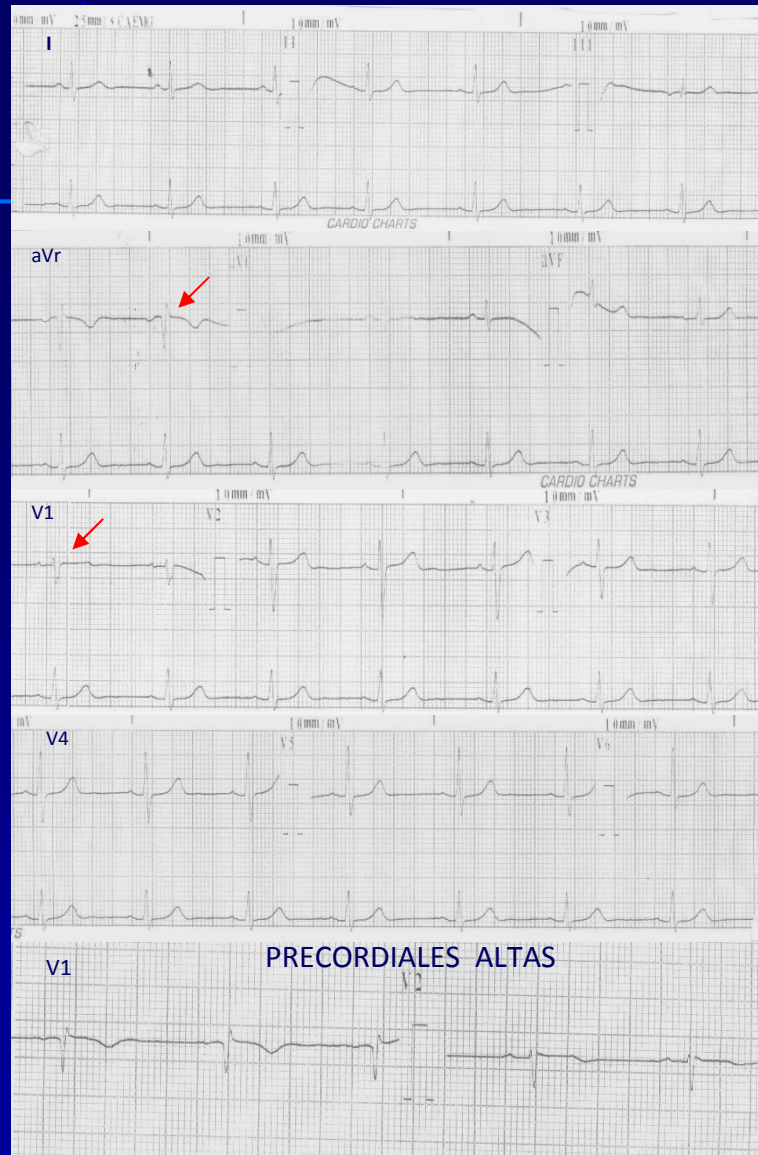

# ECG INTRA-EEF

¿BRD COMUN? - ¿BRD BENIGNO? - ¿PSEUDO BRD?

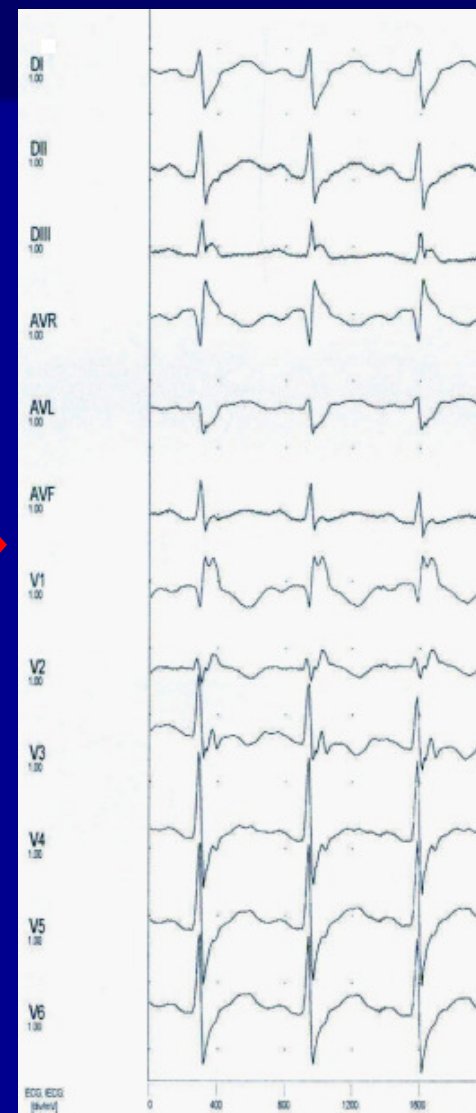
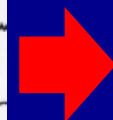
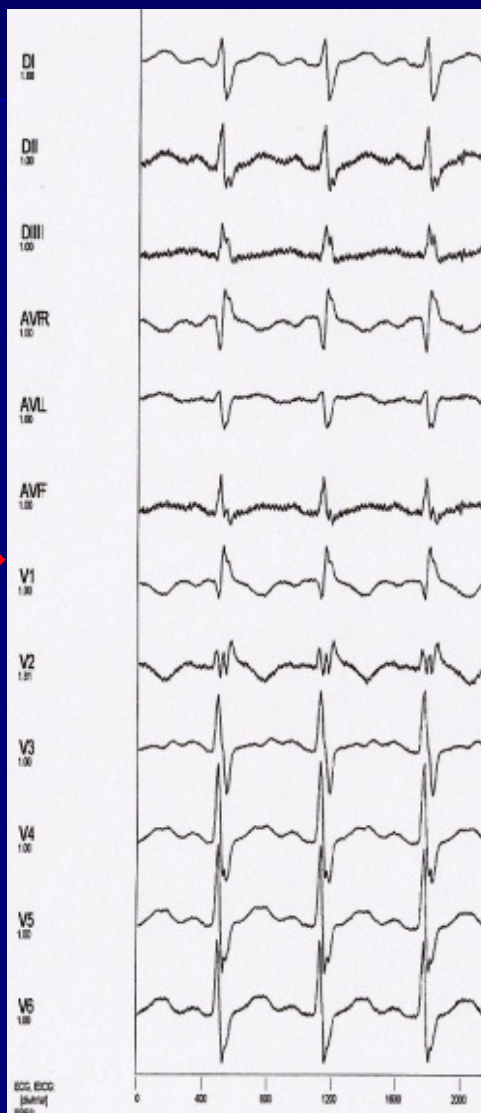
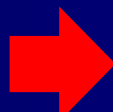
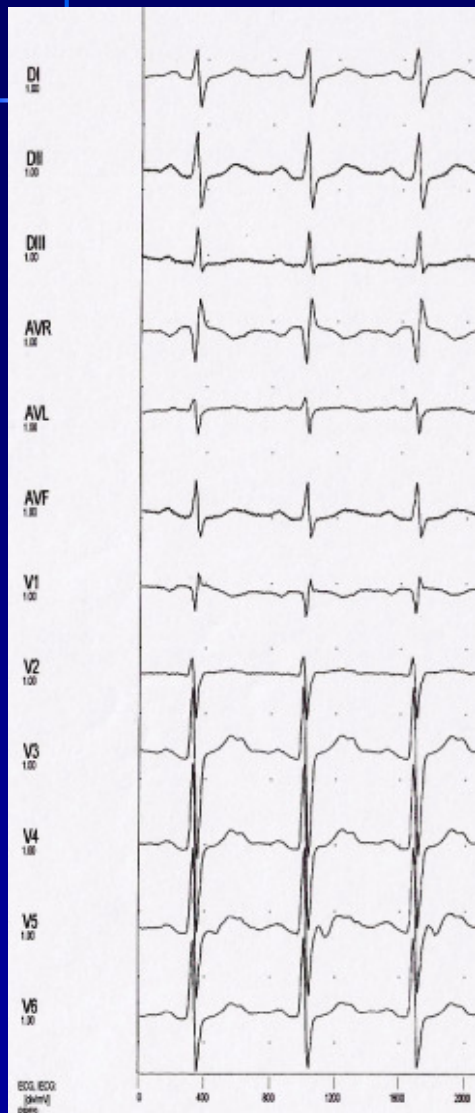



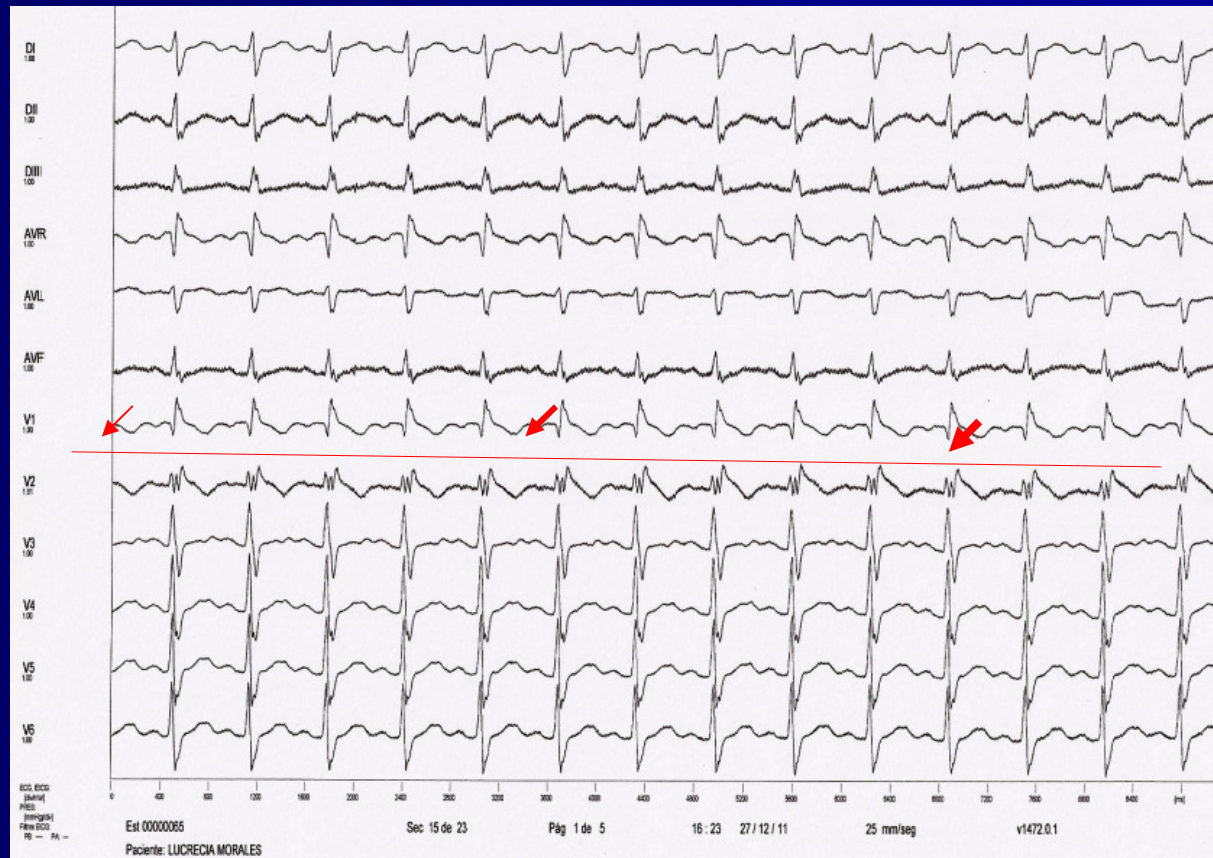

# DISPERSION ENDO-EPICARDICA

CON BFS  
¿PSEUDO-BCRD por gran onda "J"?

¿CON BFS?

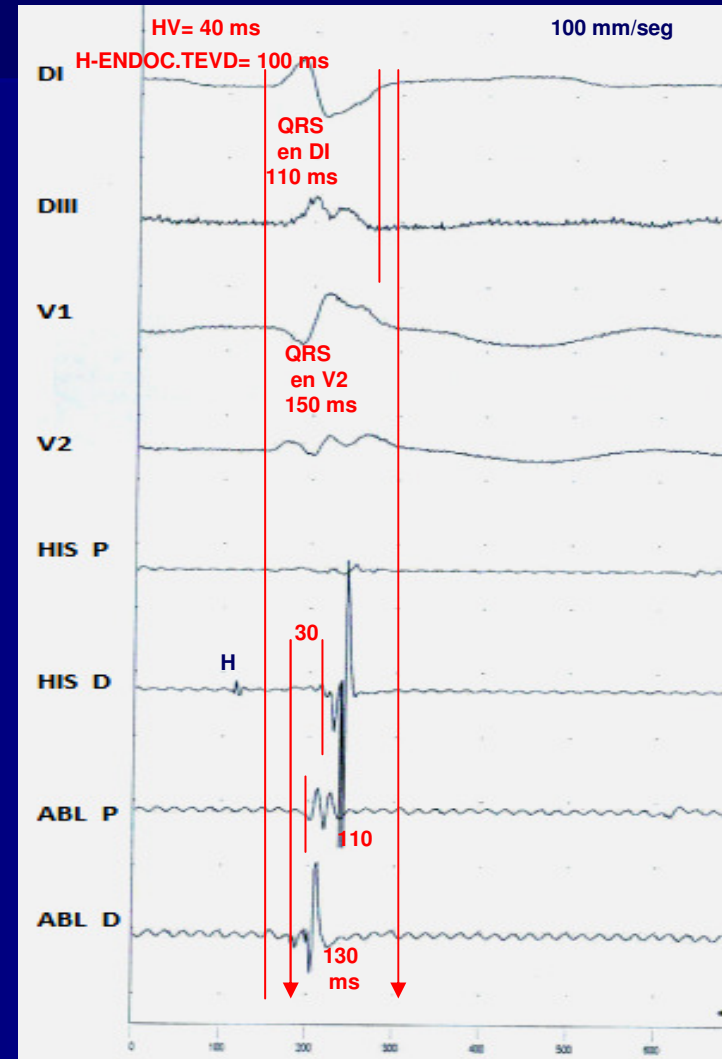
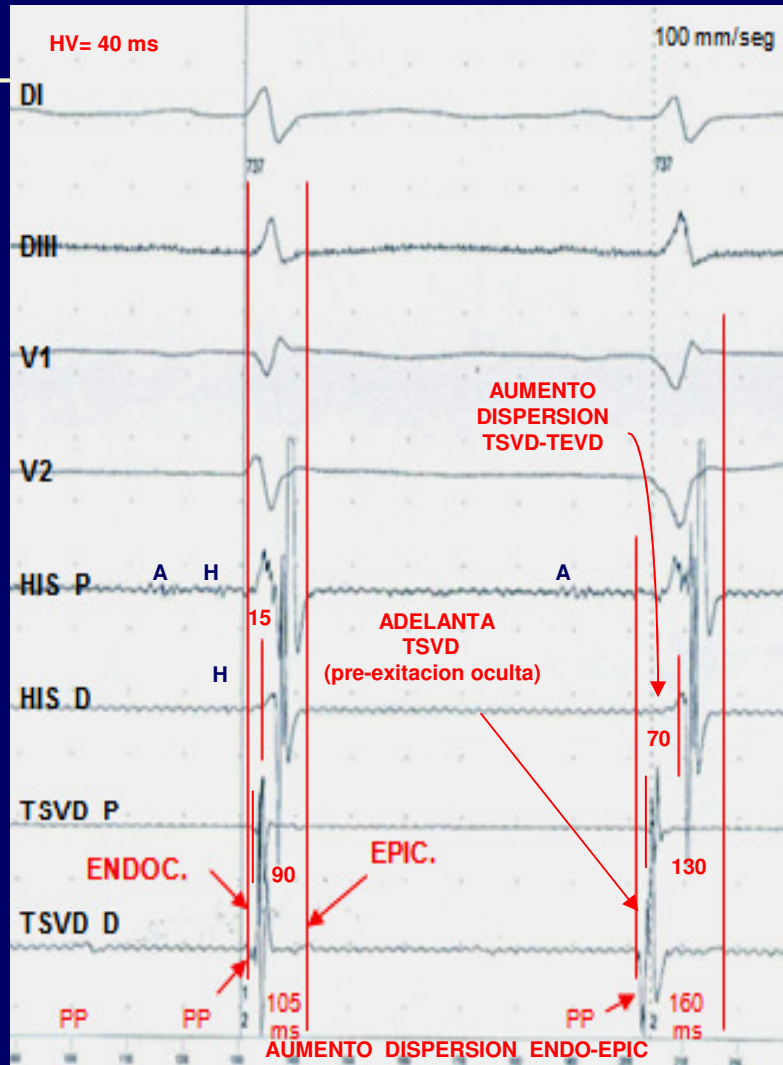



# EFECTO "FUELLE": DISPERSION ENDO-EPICARDICA. (¿PSEUDO BLOQUEO DE RAMA DERECHA?)

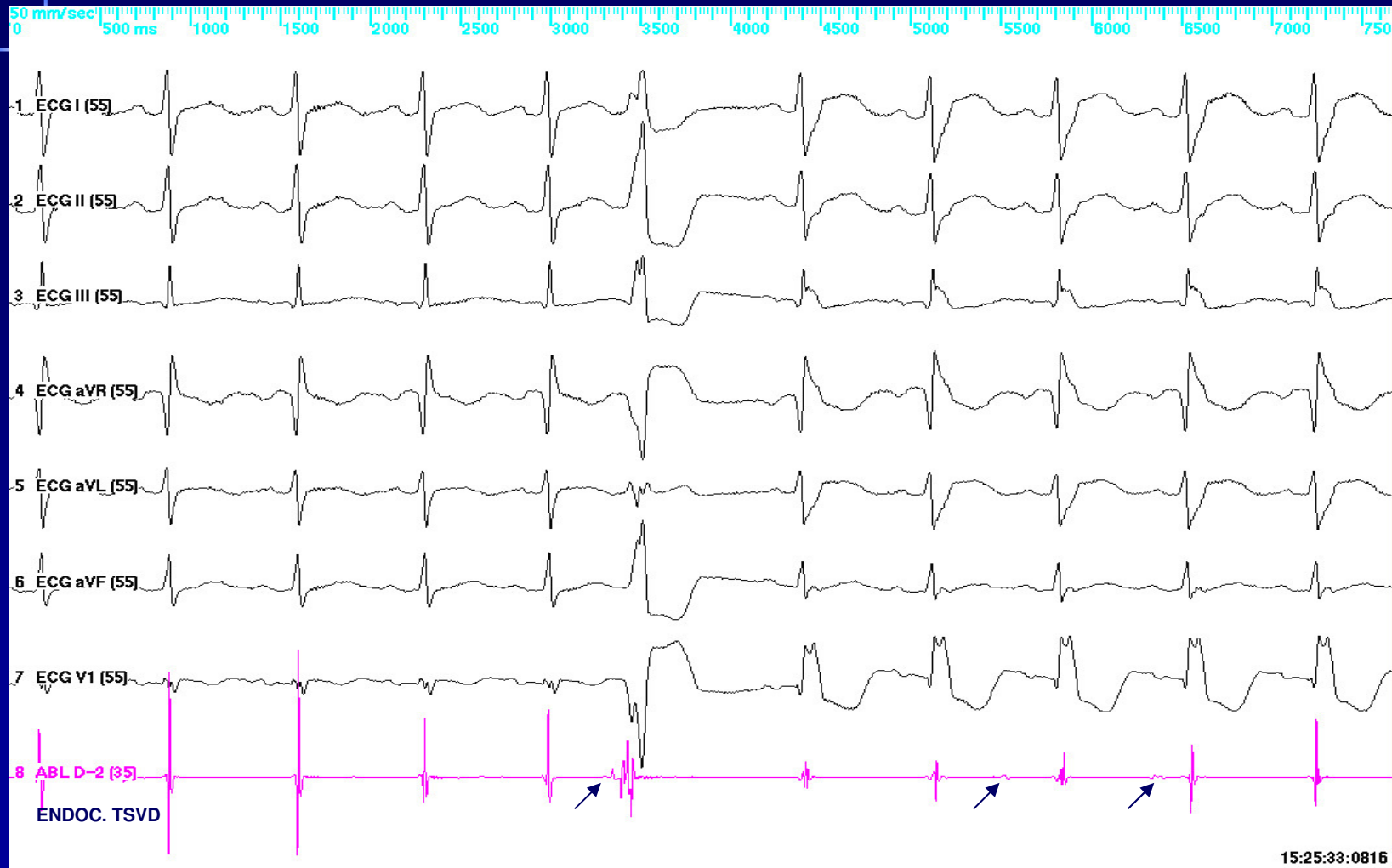

SE INDUCE ESPONTANEAMENTE TV POLIMORFICA  
ENDOCARDICA DEL TSVD CON POTENCIALES DE PURKINJE

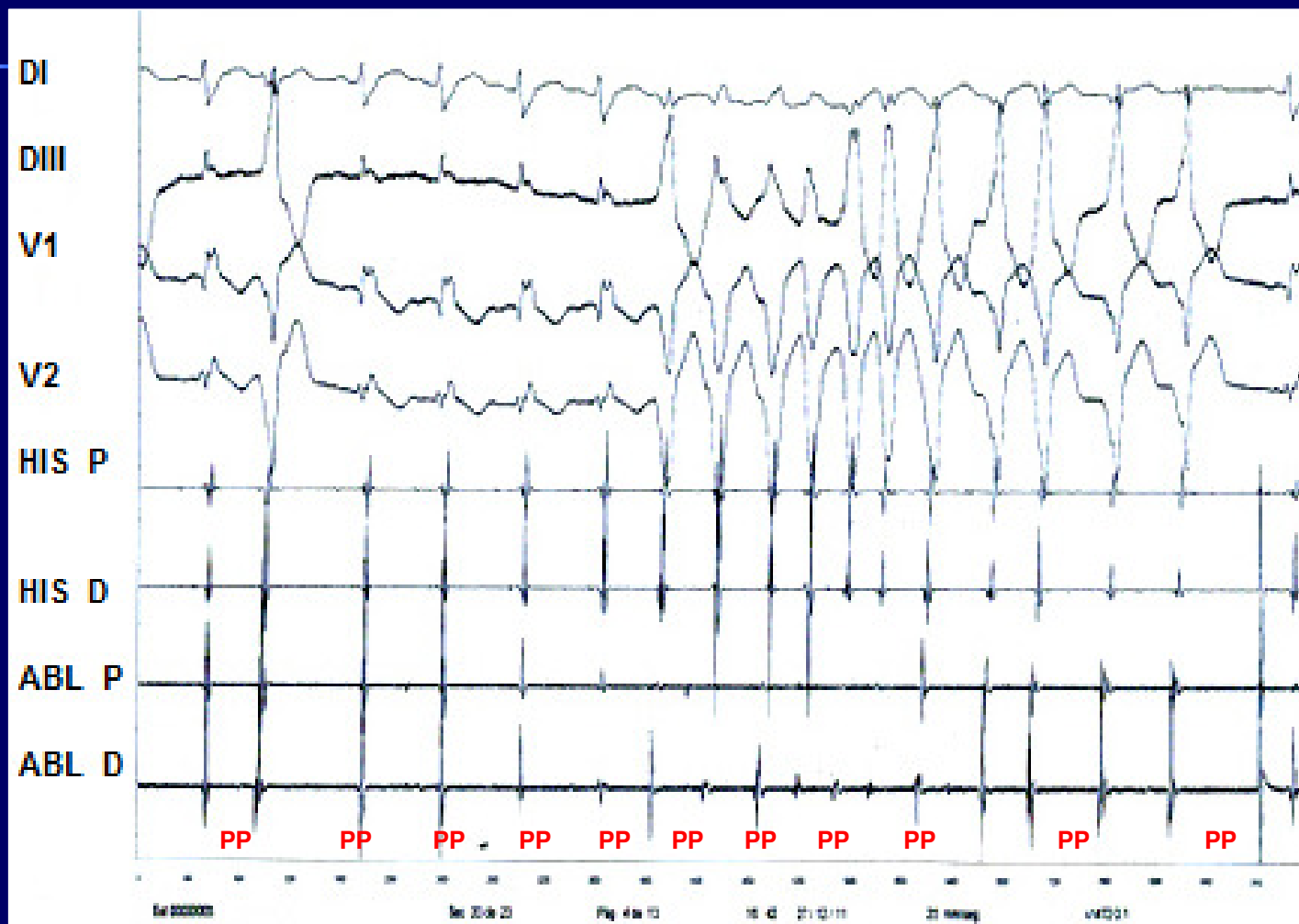

LA ACTIVACION DE LA TV POLIMORFICA ES DE  
ENDOCARDIO A EPICARDIO  
(SI EL MECANISMO FUERA REENTRADA EN FASE 2 EN  
EPICARDIO -Hipótesis de New York- LA ACTIVACION DEBERIA  
SER INVERSA DE EPICARDIO A ENDOCARDIO

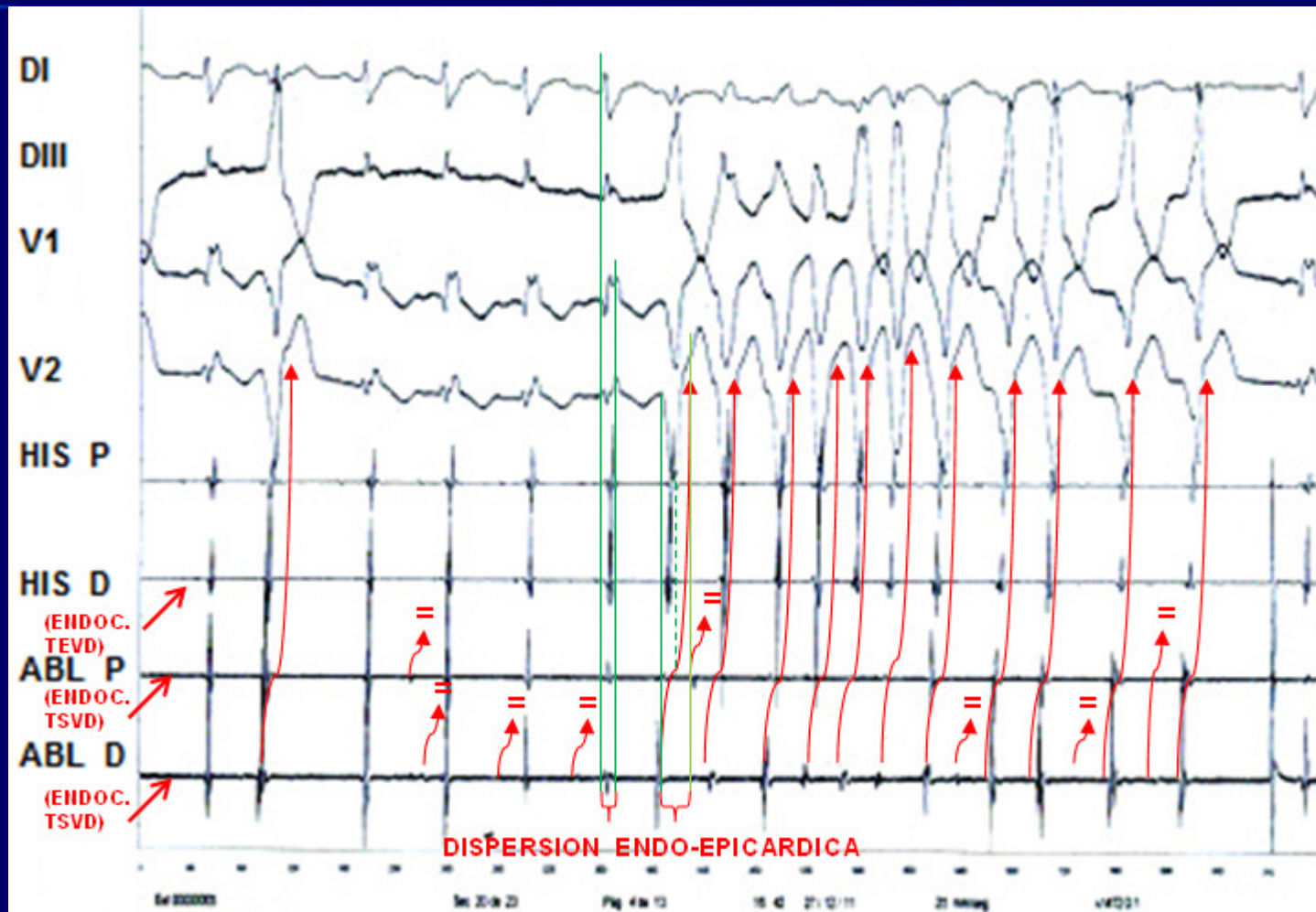

# EFFECTO "FUELLE": DISPERSION ENDO-EPICARDICA. (¿PSEUDO BLOQUEO DE RAMA DERECHA?)

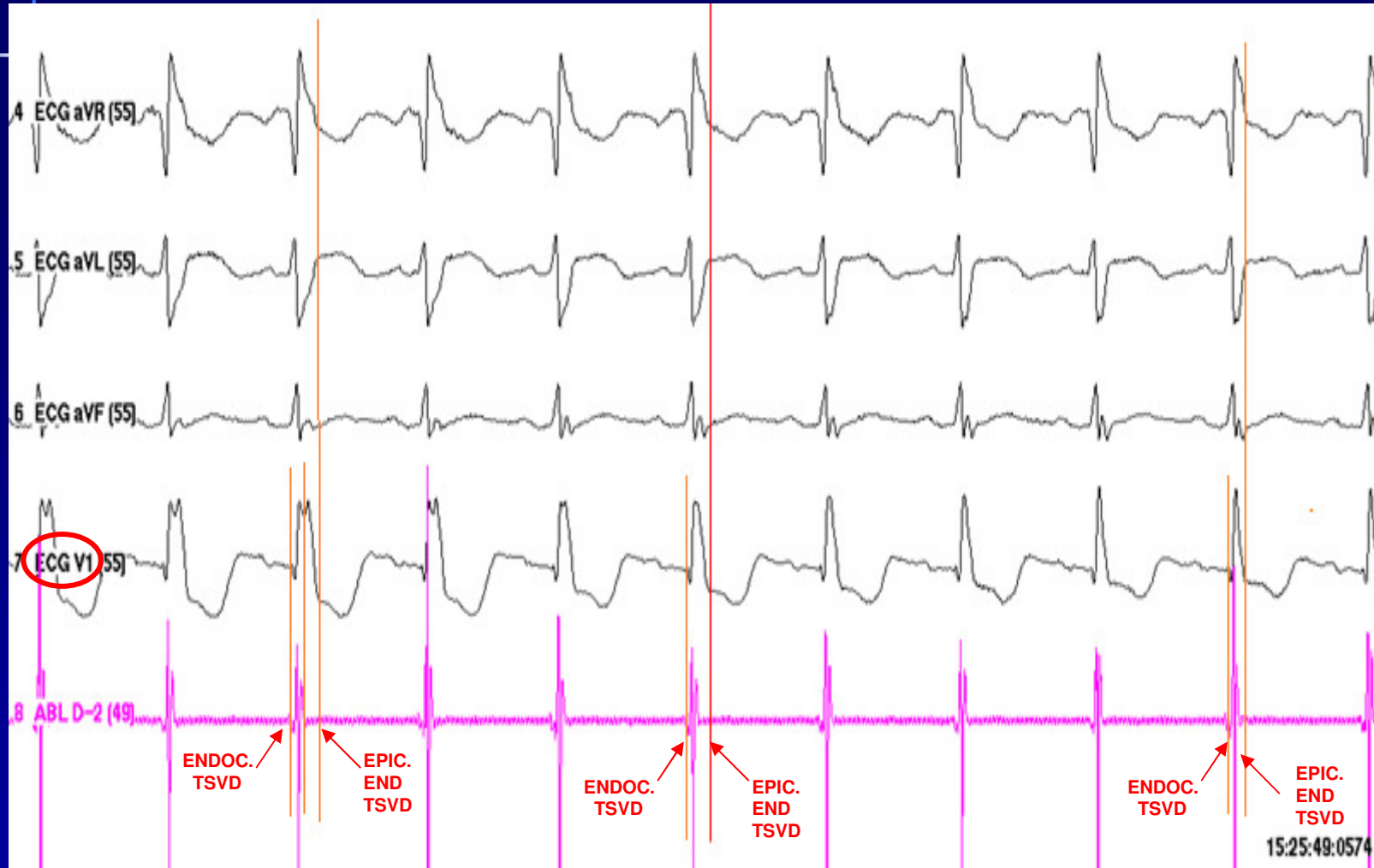

## ECG BASAL PRE-ABL

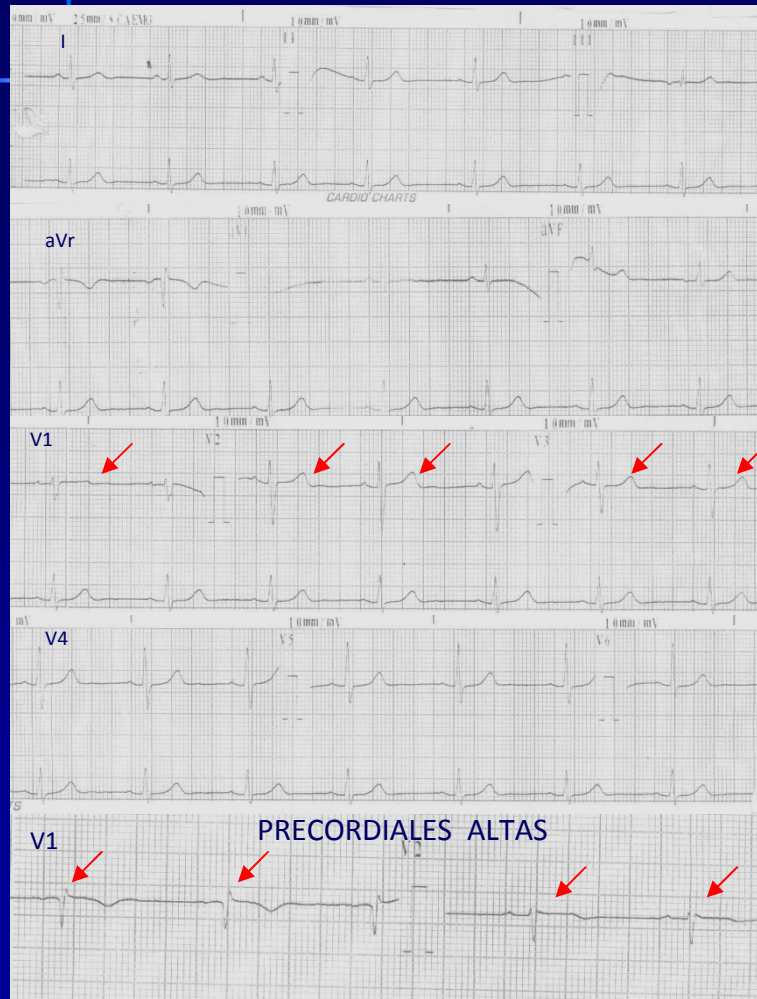

## ECG 4 MESES POST-ABL

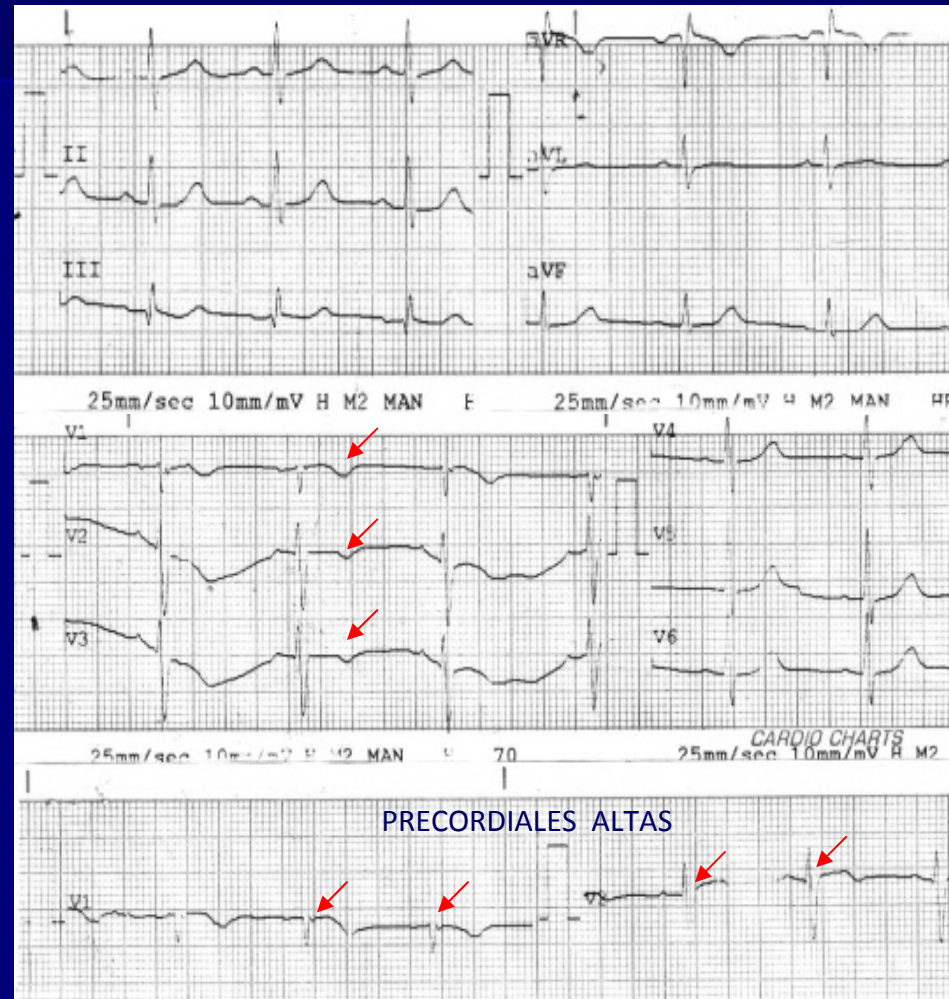



# DISPERSION ENDO-EPICARDICA

CON BFS  
¿PSEUDO-BCRD por gran onda "J"?

¿CON BFS?

