

NAME: LRS  
HEIGHT: 1,68m

SEX:FEMALE  
BIOTYPE: NORMAL

AGE: 24y.  
DATE: 09/09/2003

RACE: BLACK

WEIGHT:54Kg

MEDICATION: DIGOXINA 0,25mg 1X; ENALAPRIL 10 mg 2X; ESPIRONOLACTONA 25mg 1X;  
AMIODARONA 200mg 1X; CARVEDILOL; ASS 100mg 2X.

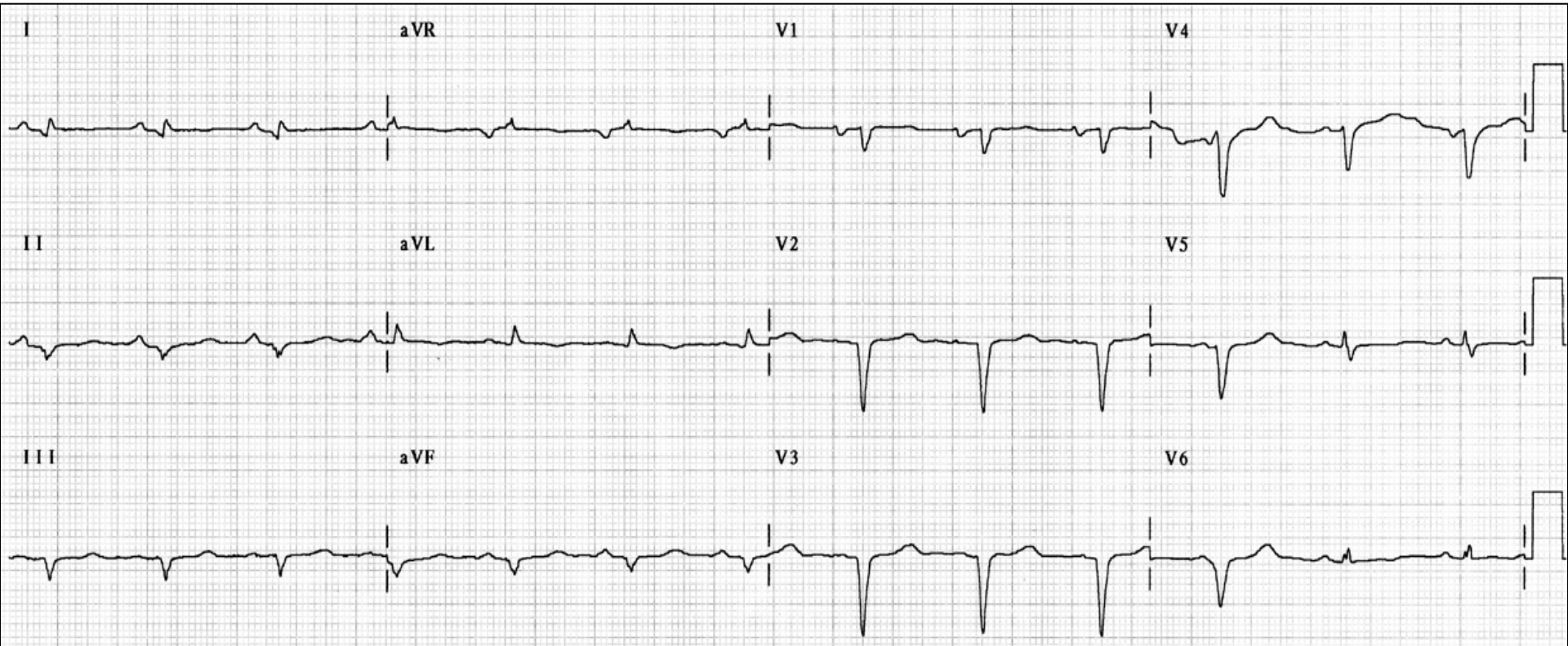

**CLINICAL DIAGNOSIS:** Chronic Chagasic cardiomyopathy with arrhythmia and heart failure.

**ECG DIAGNOSIS:** SR; HF: 76bpm; P wave:  $S\hat{A}P +40^{\circ}$ . Left atrial enlargement (LAE): final slow negative component in V1 lead; PR interval: 183ms; QRS:  $S\hat{A}QRS: -70^{\circ}$ : extreme left atrial deviation: 92ms. QS pattern in DII, DII and aVF: inferior inactive area. QS pattern from V1 to V3: anterior inactive area. QTc: 470ms.

**CONCLUSION:** LAE + inferior and anterior inactive area.

Sensi.	8
Timer	2 msec
Loop	All Loop
Sagittal	Right
Z Axis	Back
Filter	Hum Muscle Drift

# VECTORCARDIOGRAM

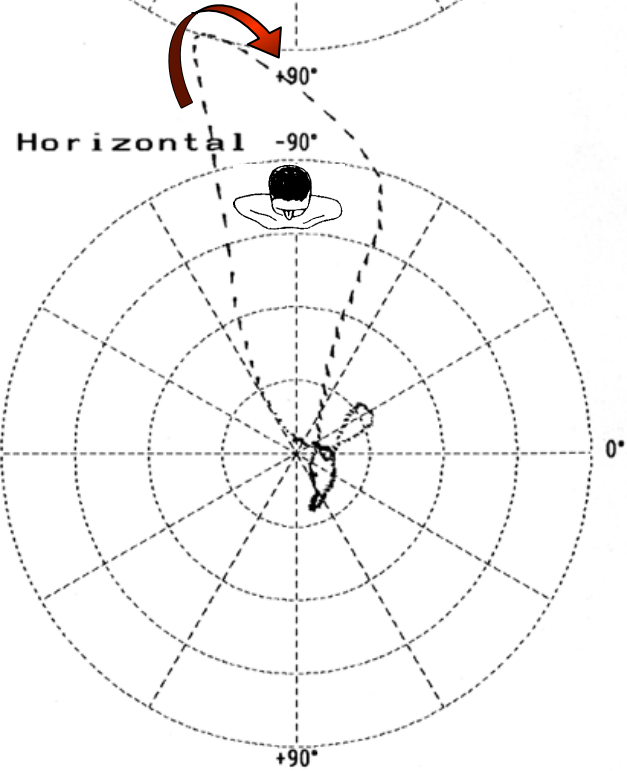
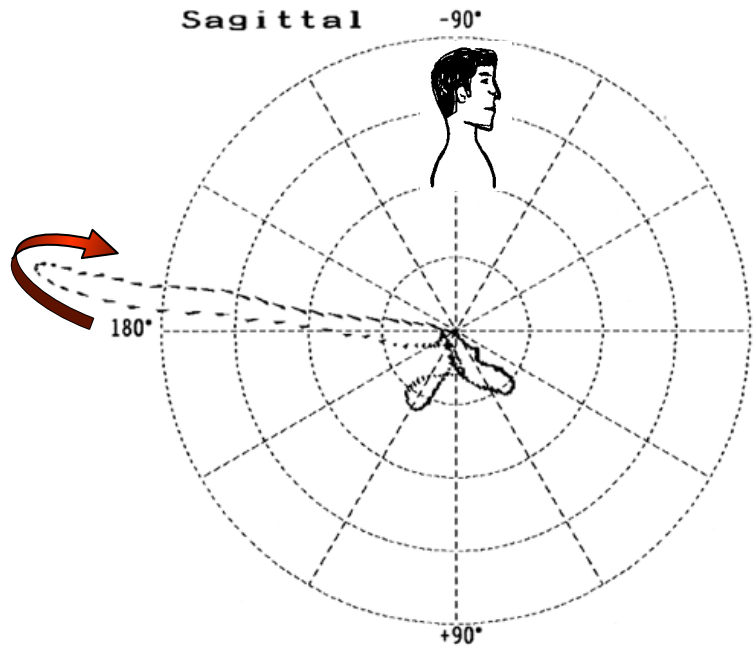
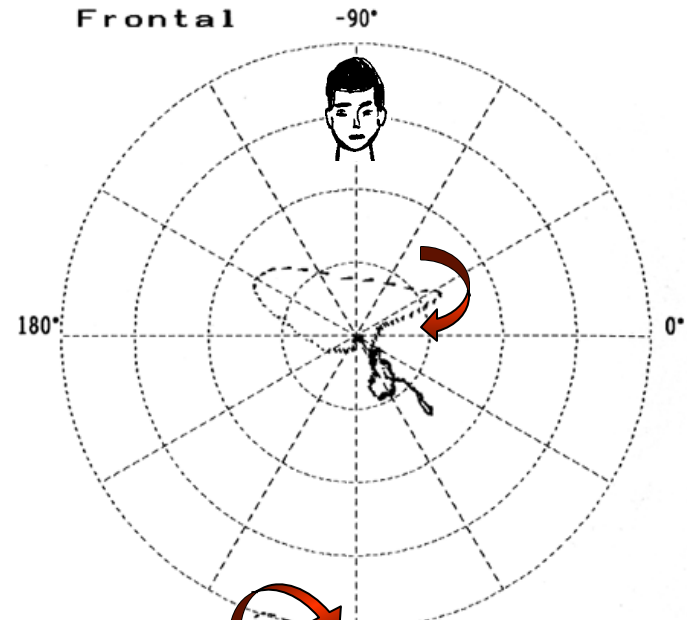

# ECG/VCG CORRELATION FRONTAL PLANE

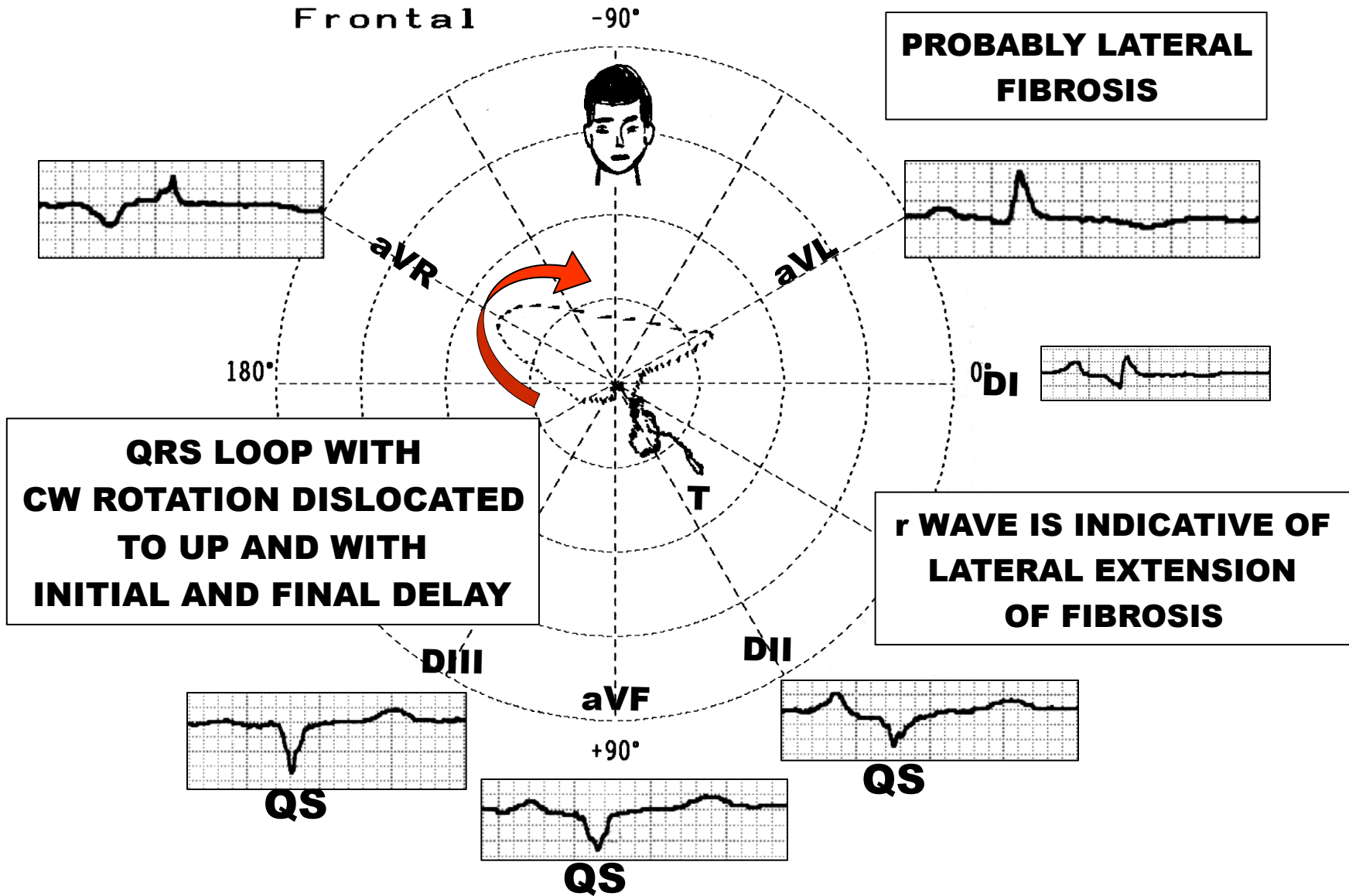

**INACTIVE INFERIOR AREA: QS PATTERN**

# ECG/VCG CORRELATION HORIZONTAL PLANE

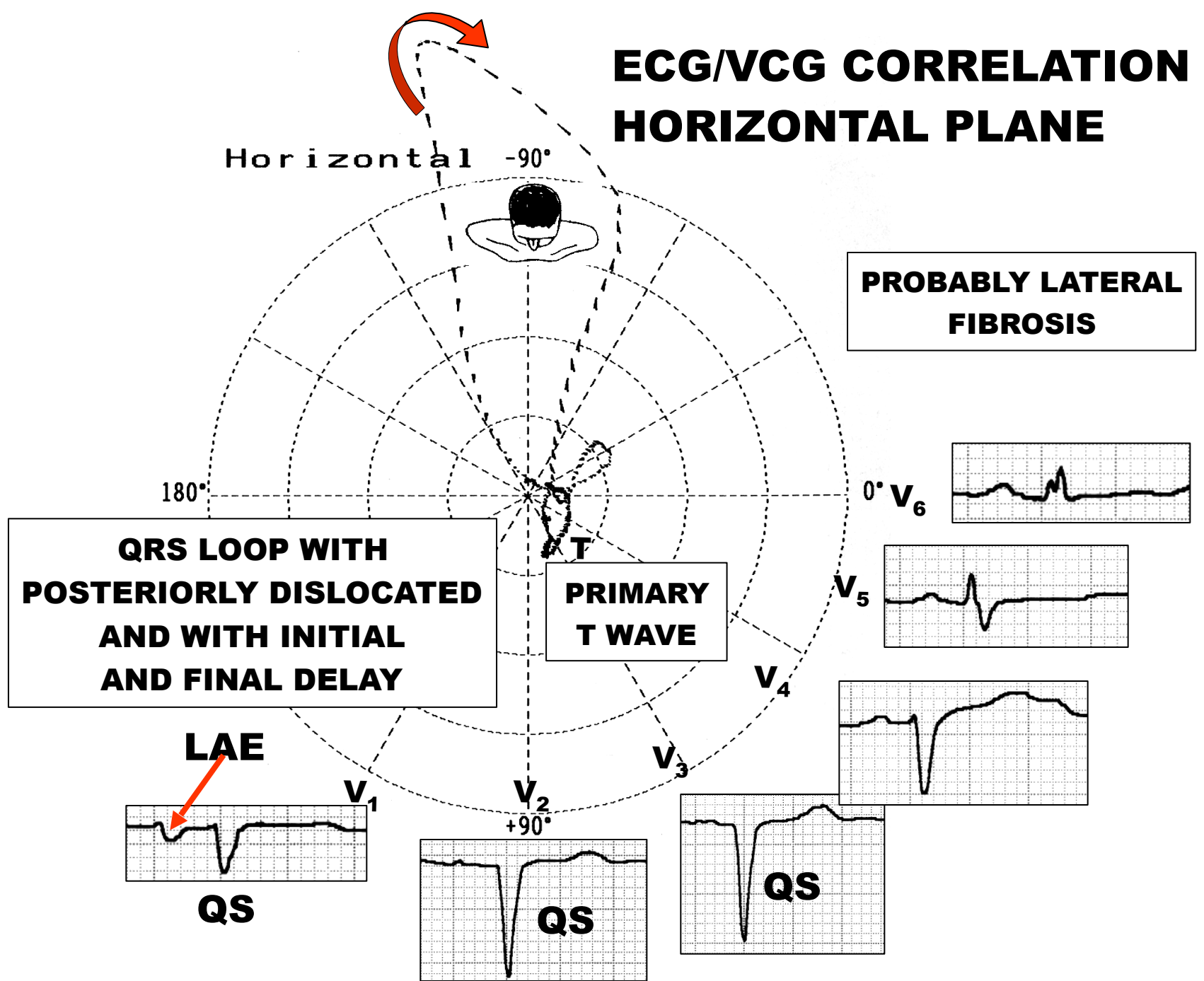

**INACTIVE INFERIOR AREA: QS PATTERN**